

**Key**

- ① — Decaflex Top Coat applied in strict accordance with Sika Plastics Project Specification
- ② — Decaflex Embedment Coat with Reemat Premium GFM
- ③ Existing substrate prepared and primed in strict accordance with Sika Liquid Plastics Project Specification
- ④ Reinstated/New pre-cast concrete coping on sand and cement mortar bed on Decaflex Waterproofing System [with skid inhibiting grit broadcast onto the horizontal surface (as per the coverage rates in Sika Liquid Plastics Project Specification) to provide a 'key' for the sand and cement mortar bed] on proprietary mechanically fixed and primed 'doler'

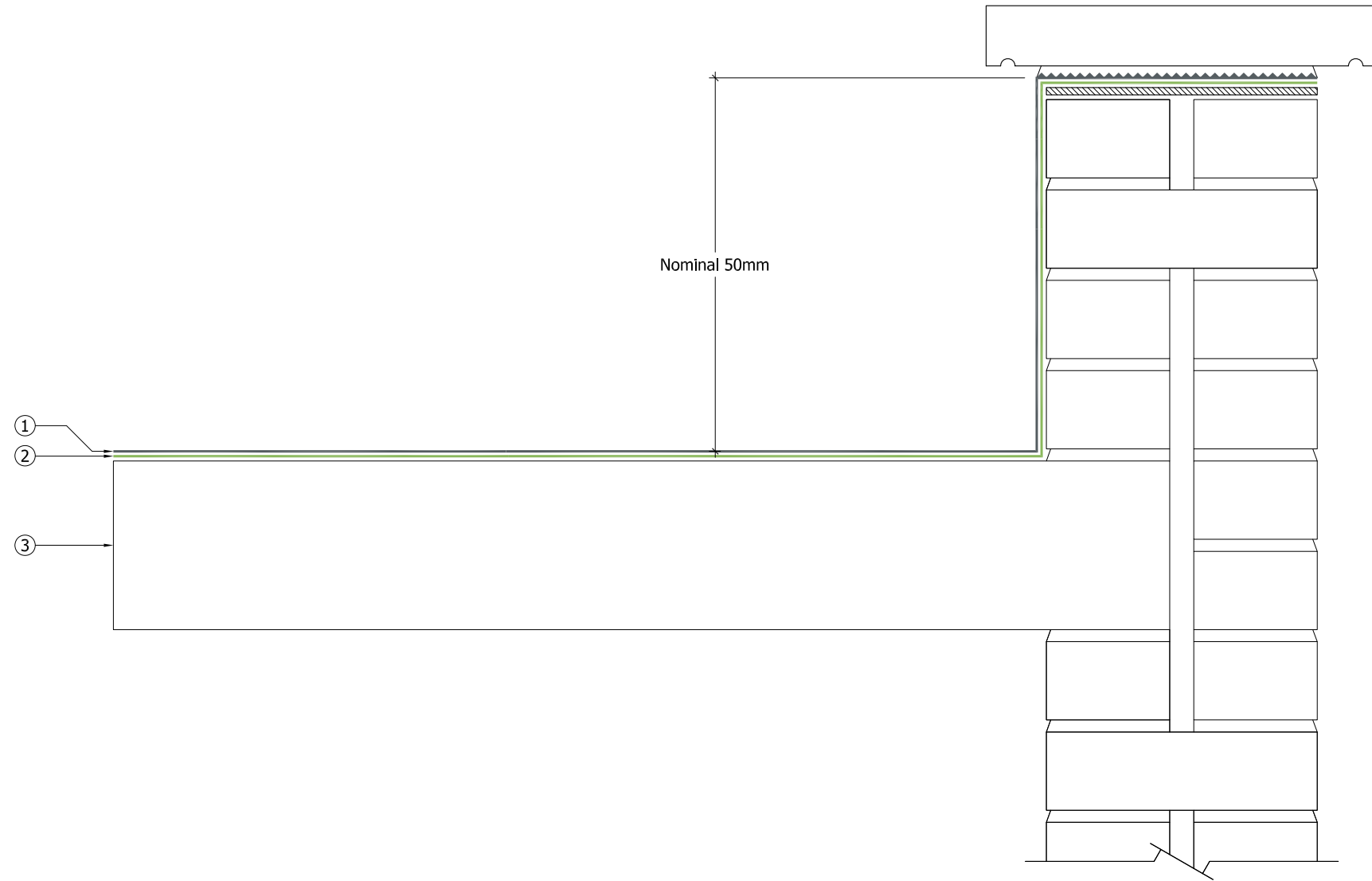

Sika Liquid Plastics  
 Sika House  
 Miller Street  
 Preston  
 Lancashire PR1 1EA  
 Telephone: 01772 259781  
 Email: [technical.customer.services@uk.sika.com](mailto:technical.customer.services@uk.sika.com)  
 Web: [www.liquidplastics.co.uk](http://www.liquidplastics.co.uk)

This drawing is solely intended to illustrate the correct application of Sika Liquid Plastics products and systems, it must be read in conjunction with the appropriate specification and current issue of relevant Technical Data Sheets. All elements bearing reference to structural and/or thermal design are shown indicatively and **should not be used** in whole or in part for any aspect of project design without consulting the relevant authorities.

For refurbishment projects, all aspects of the existing roof are deemed to be fully compliant with BS 6229:2003 [Code of Practice for Flat Roofs with Continuously Supported Coverings] or improved upon for instances where these standards are not met.

Site-specific details not covered by our range of Standard Details can be obtained by providing relevant information to the email address shown.

Project No:	
DWG No:	Revision:
Project:	
Drawing Title: Waterproofing Termination Detail reinstatement of existing/new concrete/stone/masonry copings	
Scale: NTS @ A3	Drawn:
Date:	

